

2022-07-13

**REQUEST FOR TENDERS
LIBRARY REFURBISHMENT
RFQ 34 (2022-06)
ADDENDUM #3**

This addendum shall be incorporated into, and form part of RFQ 34 (2022-06) and take precedence over all requirements of the previously issued bid documents including plans. This addendum must be signed by the bidder (signing officer) in the appropriate space and must be attached to the Form for submission by the bidder. This Addendum consists of one (1) page and the attached documents.

1. DELETE DRAWINGS:

A3.04 – Windows & Doors Schedule

REPLACE WITH:

A3.04 R1 – Windows & Doors Schedule

Receipt of the Addendum shall be acknowledged as part of your submission.

The Board of Management of the Toronto Zoo reserves the right to reject any or all Tenders or to accept any quotation, should it deem such action to be in its interests.

If you have any queries regarding this matter, please contact Mr. Peter Vasilopoulos, Supervisor, Purchasing & Supply, at 416-392-5916 or by email pvasilopoulos@torontozoo.ca.

Yours truly,

Peter Vasilopoulos
Supervisor, Purchasing & Supply

I/we hereby acknowledge receipt of this addendum and make allowance in my bid.

Signed (Must be Signing Officer of Firm)

Name of Firm

Date:

END OF ADDENDUM 3

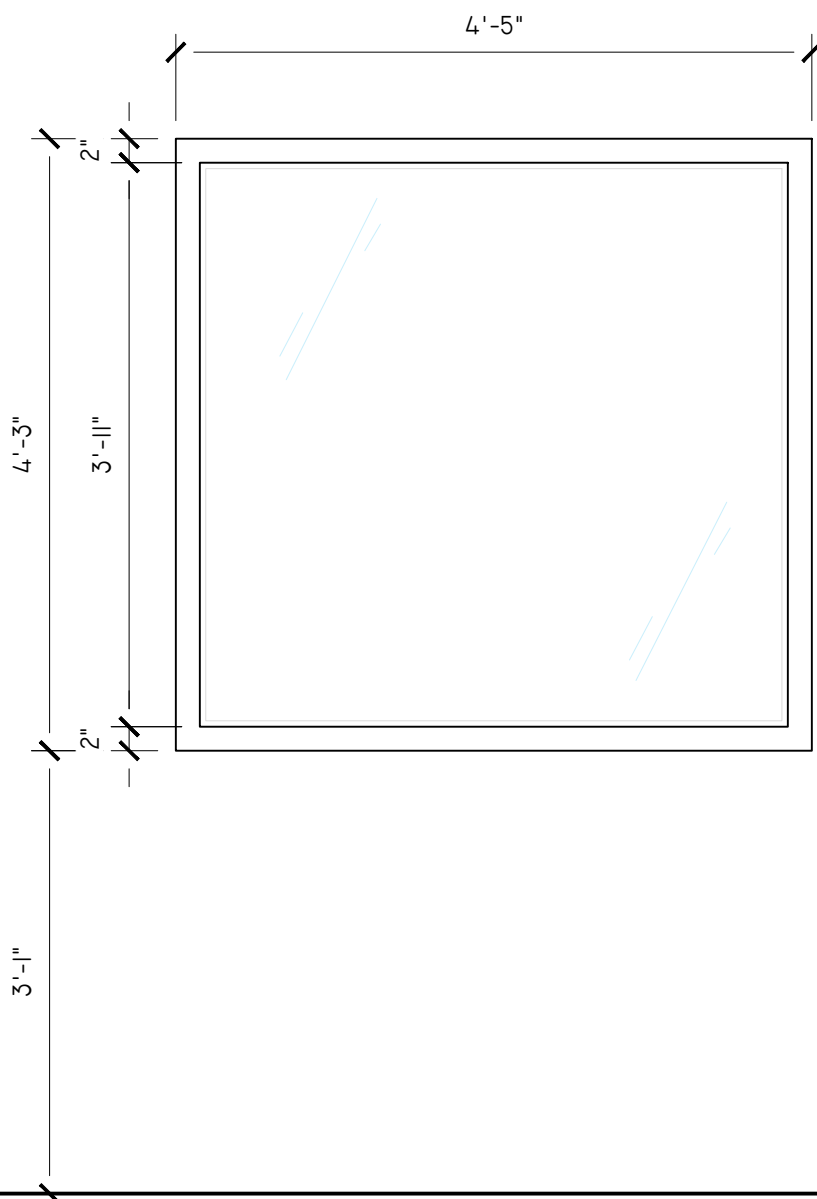

WINDOW SCHEDULE

1. SIZE: 53"WX51"H
2. TYPE: FIXED
3. HOLLOW METAL FRAME, PAINTED TO MATCH ADJACENT WINDOWS
4. 5/8" LAMINATED/TEMPERED GLASS

1 WINDOW SCHEDULE

SCALE: 3/4" = 1'-0"

DOOR HARDWARE

1. SOLID WOOD CORE DOOR INCLUDING NARROW LITE WITH PLASTIC LAMINATE ON BOTH SIDES, SAME COLOUR AS ADJACENT OFFICE
2. 16 GAUGE FRAME TO ACCOMMODATE DRYWALL PARTITION
3. 2 3/4" BACKSET HOLE PRE-DRILLED FOR STANLEY BEST LOCKS
4. 2 1/8" HOLE FOR STANLEY 93K7ABI5C-S3-626 H.D. ENTRANCE VARSITY SERIES "LEVEL SET" WITH HOUSING FOR "BEST 7-PIN IC-CORE"
5. PREP DOOR AND FRAME FOR HAGER BBII9I FULL MORTISE STANDARD WEIGHT FIVE KNUCKLE BALL BEARING HINGE (STAINLESS STEEL) - 3 PER DOOR
6. LCN 4040XP DOOR CLOSER

3

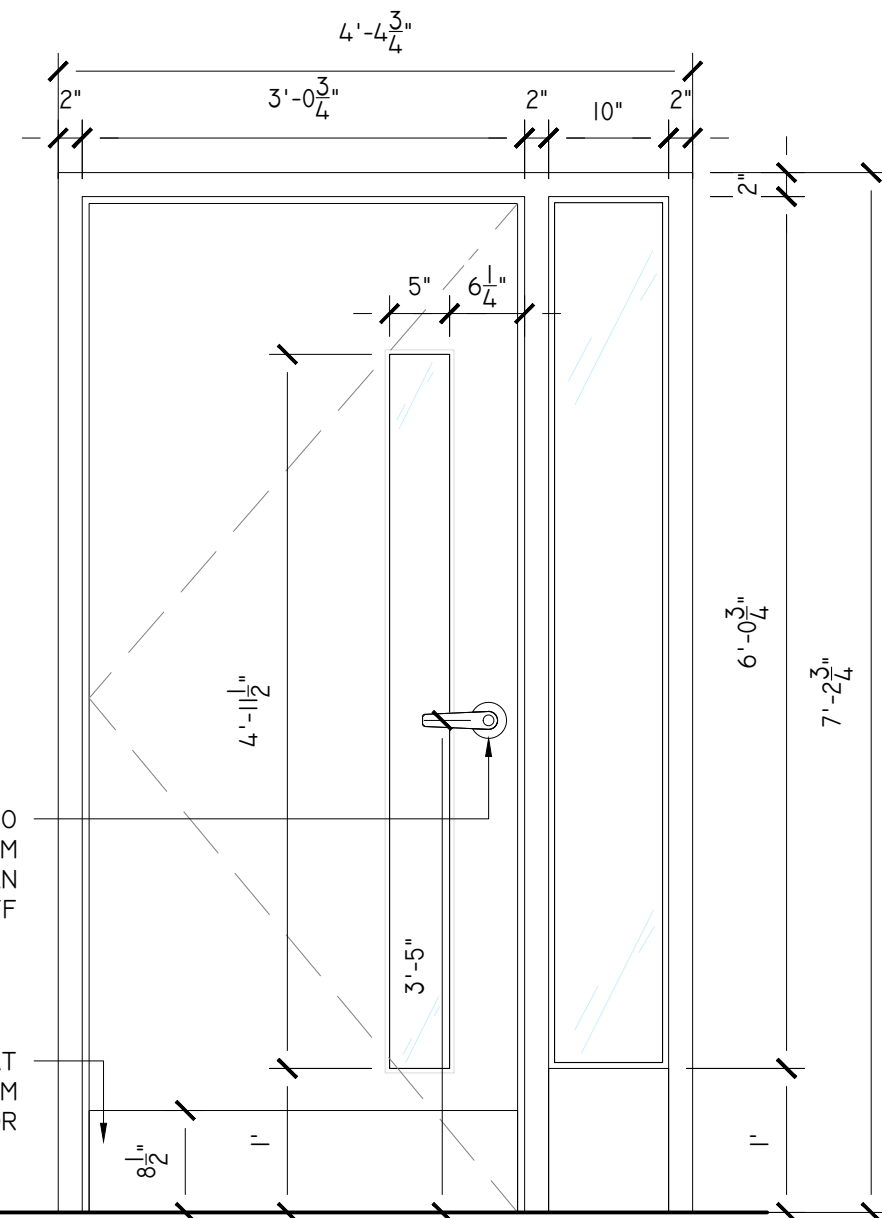

HARDWARE PLACED NO LESS THAN 36" FROM FF AND NO MORE THAN 42" FROM FF

KICKPLATE ONLY AT CORRIDOR-TO-ROOM DOOR

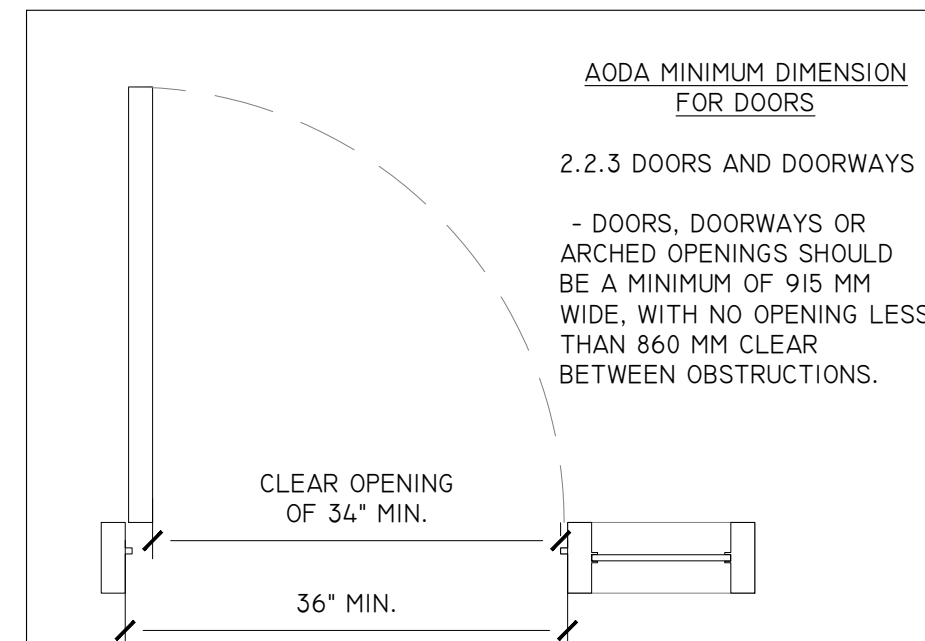

AODA MINIMUM DIMENSION FOR DOORS

2.2.3 DOORS AND DOORWAYS

- DOORS, DOORWAYS OR ARCHED OPENINGS SHOULD BE A MINIMUM OF 915 MM WIDE, WITH NO OPENING LESS THAN 860 MM CLEAR BETWEEN OBSTRUCTIONS.

2 DOOR SCHEDULE

SCALE: 3/4" = 1'-0"



361A OLD FINCH AVE.
TORONTO, ON
M1B 5K7

NO.	DESCRIPTION	DATE
0	FOR ADDENDUM 1	2022-07-07
1	ADDENDUM 3	2022-07-13

NO.	REVISIONS	DATE
-----	-----------	------

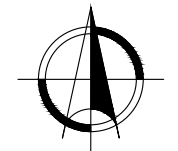

LIBRARY
RE-CONFIGURATION

REVIEWED BY
MANAGER: BEN KNOOP
DATE:
CURATOR:
DATE:
APPROVED BY
COO:
DATE:

WINDOWS & DOORS SCHEDULE

PROJECT #: 22OP04-A
DRAWN BY: MR
CHECKED BY:
DATE: 2022-06-16
SCALE: 3/4" = 1'-0"
DRAWING #:

A3.04