

2020-02-05

**Request for Tenders for
Polar Bear Exhibit and Holding Modifications**

**RFT No.: TZC T 03-2020-01
ADDENDUM 2**

This addendum shall be incorporated into, and form part of RFT No.: TZC T 03-2020-01 and take precedence over all requirements of the previously issued bid documents including plans. This addendum must be signed by the bidder (signing officer) in the appropriate space and must be attached to the form for submission by the bidder. This addendum consists of **TWO (2)** page(s) and the documents listed below.

1. REVISE CLOSING DATE:

Original closing date: Friday, 2019-02-07 at 12:00 p.m. local time

Revised closing date: Friday, 2019-02-14 at 12:00 p.m. local time

2. RECOMMENDED GROUND SCREW SUPPLIER:

BAYO.S

Dennis Schulte

22 Coles Crescent

Orangeville, ON L9W 2Z2

Tel: 1-519-941-5888

E-mail: dschulte@bayo-s.com

3. DELETE PRICING FORM:

Rev 1 – APPENDIX III

REPLACE WITH PRICING FORM:

Rev 2 – APPENDIX III

4. DELETE DRAWING:

A2.01 FLOOR PLAN

REPLACE WITH DRAWING:

Rev 1 – A2.01 FLOOR PLAN

Receipt of the addendum shall be acknowledged as part of your submission.

The Board of Management of the Toronto Zoo reserves the right to reject any or all quotations or to accept any quotation, should it deem such action to be in its interests.

If you have any queries regarding this matter, please contact Mr. Peter Vasilopoulos, Supervisor, Purchasing & Supply, at 416-392-5916.

Yours truly,

Peter Vasilopoulos
Supervisor, Purchasing & Supply

I/we hereby acknowledge receipt of this addendum and make allowance in my bid.

Signed (Must be Signing Officer of Firm)

Name of Firm

Date

**TZC T 03-2020-01 POLAR BEAR EXHIBIT & HOLDING MODIFICATIONS
PART 5- PRICING FORMS**

Rev 2 – APPENDIX III - ADDITIONAL PRICES (Due 24 hours after stipulated closing date)

(**not included** in Total Tender Price)

All prices are to include the supply and installation of all labour, material, taxes (excluding Harmonized Sales Tax), charges, payroll, burden and profit.

ITEM	DESCRIPTION	PRICE
A1	Enlarge animal transfer door between pool & maternity exhibits	\$ _____ Increase / Reduction
B1	Install shade sail in maternity exhibit	\$ _____ Increase / Reduction
B2	Install shade sail in pool exhibit – over pool	\$ _____ Increase / Reduction
B3	Install shade sail in pool exhibit – over land	\$ _____ Increase / Reduction
C1	All work required to enlarge doors D01, D02, D03 & D04 in the polar bear holding building. Includes all associated rockwork.	\$ _____ Increase / Reduction

* For each item, insert amount in the appropriate column to indicate whether the price change will result in an increase in, or a reduction of, the Total Tender Price.

NO.	DESCRIPTION	DATE
0	FOR TENDER	2020.01.15.
1	FOR ADDENDUM 2	2020.02.05

NO.	REVISIONS	DATE
-----	-----------	------

WALRUS

 REVIEWED BY
 MANAGER:
 DATE:
 CURATOR:
 DATE:
 APPROVED BY
 COO:
 DATE:

FLOOR PLAN

 PROJECT #: 2004B
 DRAWN BY: DG
 CHECKED BY: LM
 DATE: 2020.01.15.
 SCALE: 1:100
 DRAWING #:

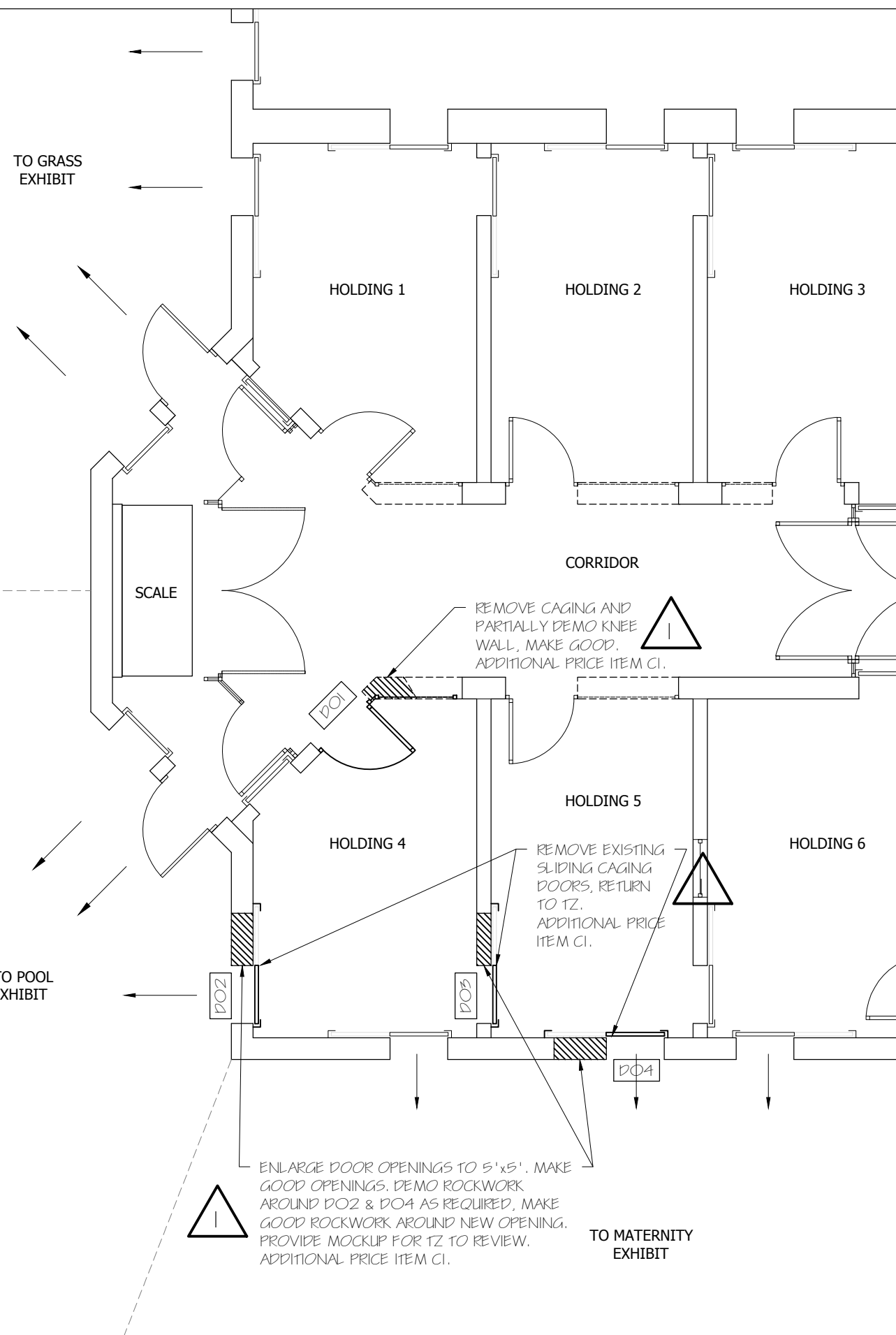
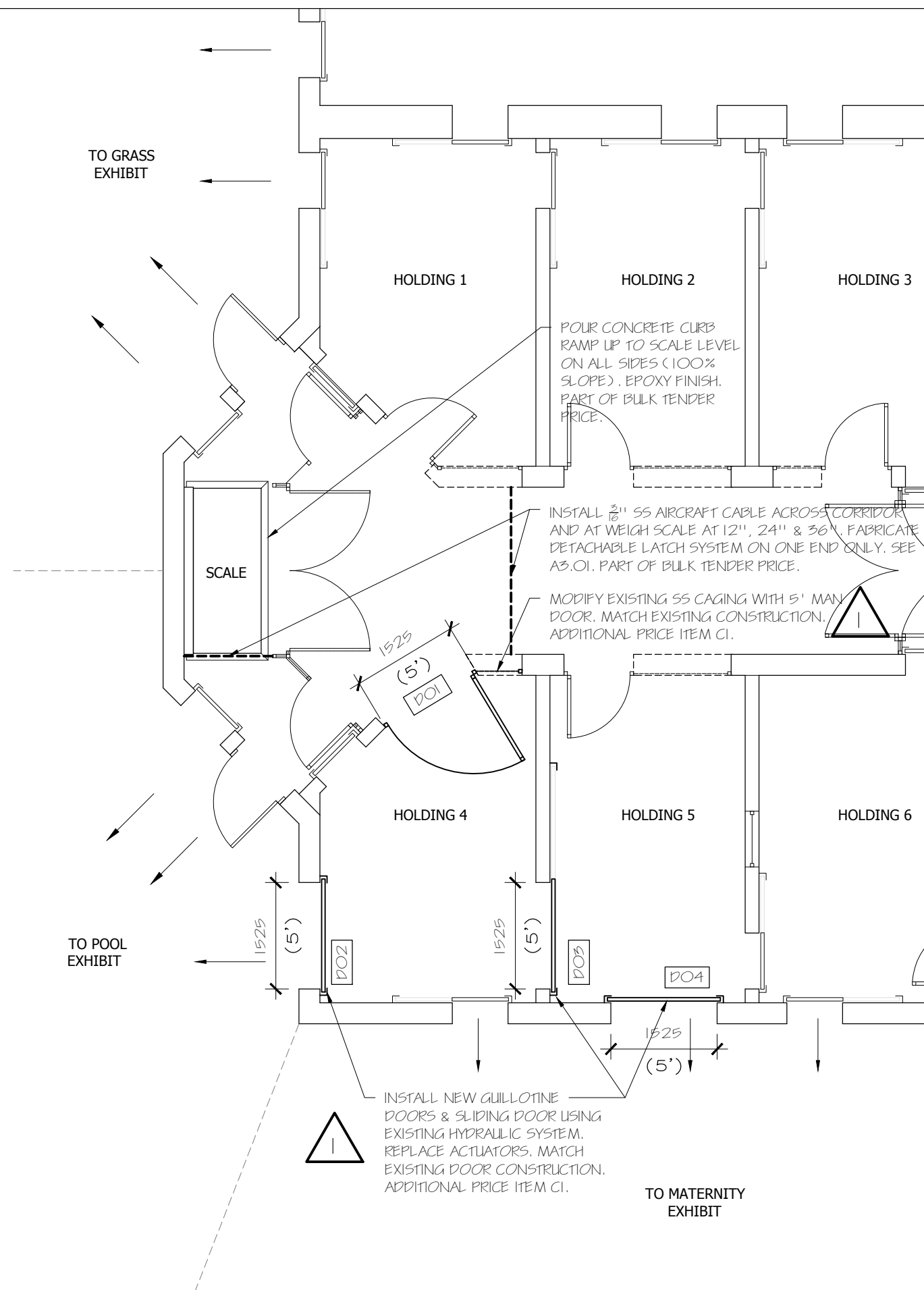
A2.01

1 DEMO FLOOR PLAN
 Scale: 1:100

2 PROPOSED FLOOR PLAN
 Scale: 1:100