



361A Old Finch Ave.
Toronto, ON M1B 5K7
www.torontozoo.com

Telephone: 416-392-5900
Fax: 416-392-5934

Chair
Joe Torzsok
Chief Executive Officer
John Tracogna
Chief Operating Officer
Robin D. Hale

2015-04-02

**REQUEST FOR QUOTATION
SUPPLY, DELIVERY AND SET-IN PLACE
TENT STRUCTURE FOR AUGMENTED REALITY
RFQ #20 (2015-03)
ADDENDUM # 1**

This addendum shall be incorporated into, and form part of RFQ # 20 (2015-03) and take precedence over all requirements of the previously issued bid documents including plans. This addendum must be signed by the bidder (signing officer) in the appropriate space and must be attached to the Form for submission by the bidder. This Addendum consists of one (1) page.

- 1. **Delete:** A-4 REV 1 Section
- 2. **Replace with:** A-4 Rev2 Section
Note: The revised drawing shows that the wall height is allowed to be between 8 to 10 feet as long as the peak height is at least 17 feet.
- 3. **Clarification: Scope of work:**
12. c. The peak ceiling height is to be at least 17 feet. The wall height can be between 8 feet and 10 feet.

Receipt of the Addendum shall be acknowledged as part of your submission.

The Board of Management of the Toronto Zoo reserves the right to reject any or all Quotations or to accept any quotation, should it deem such action to be in its interests.

If you have any queries regarding this matter, please contact Mr. Peter Vasilopoulos, Supervisor, Purchasing & Supply, at 416-392-5916.

Yours truly,

Peter Vasilopoulos
Supervisor, Purchasing & Supply

I/we hereby acknowledge receipt of this addendum and make allowance in my bid.

Signed (Must be Signing Officer of Firm)

Name of Firm

Date:



**361A OLD FINCH AVE.
TORONTO, ON
M1B 5K7**

NO.	DESCRIPTION	DATE
1	FOR REVIEW	2015.03.18
2	FOR ADDENDUM 1	2015.03.25

NO.	REVISIONS	DATE
-----	-----------	------

**AUGMENTED
REALITY
TENT**

REVIEWED BY
MANAGER:
DATE:
CURATOR:
DATE:
APPROVED BY
COO:
DATE:

SECTION

PROJECT #:
DRAWN BY: D.G.
CHECKED BY: LEONA MITCHELL
DATE: 2015-03-25
SCALE: 1/4" = 1'-0"
DRAWING #:

A-4

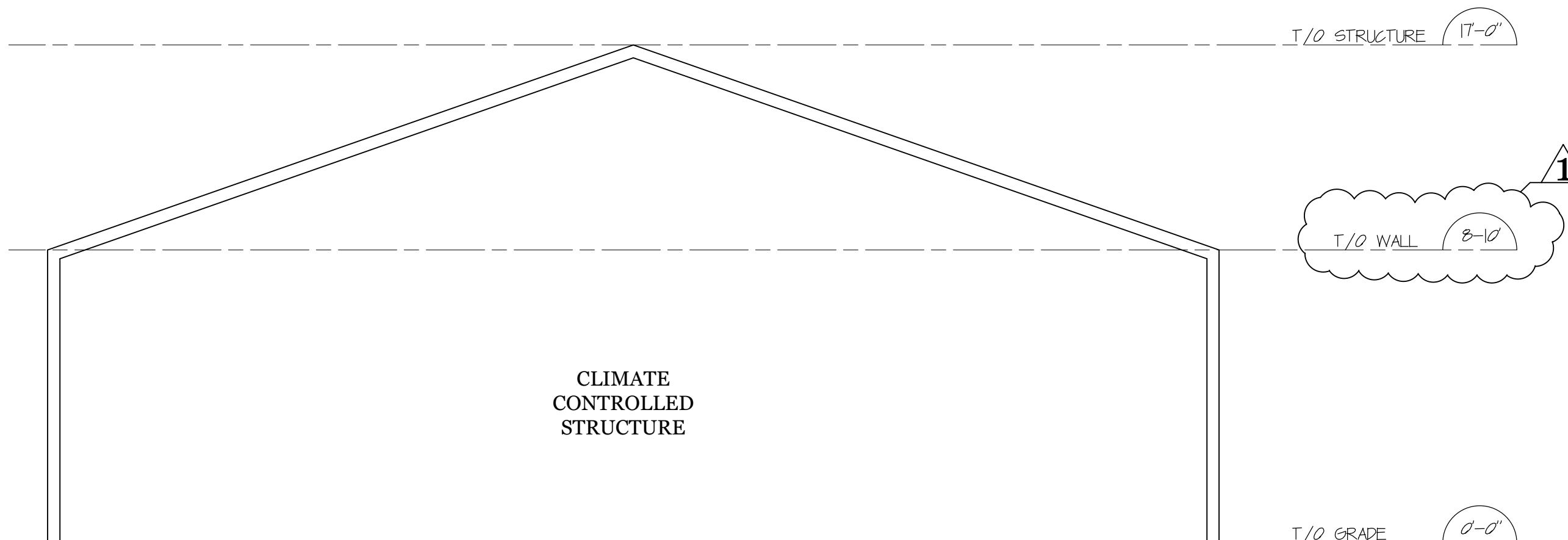

1

SECTION

SCALE: 1/4" = 1'-0"