

# Welcome to Your Toronto Zoo!

We are committed to creating an environment that is inclusive and welcoming. We celebrate the diverse backgrounds, perspectives, values, and experiences of all people. Creating a safe, welcoming space for all is a responsibility for everyone.

## Hours

Daily: 9:30am to 4:30pm

*\*\*Hours subject to change without notice. Last admission 1 hour before closing.*

Your Toronto Zoo is KultureCity certified. We have new accessibility tools to help guests with sensory needs or invisible disabilities.



Visit our accessibility hub at the front entrance or scan here for our sensory map.



Sensory Map

# GUARDIANS OF WILD

We are Guardians.

We exist so we can all exist together.

And we will protect the house that every living thing calls home.

By visiting Your Toronto Zoo today, you are a Guardian of Wild.

Thank you for joining us in this journey. To make a pledge visit [torontozoo.com/GuardiansOfWild](https://torontozoo.com/GuardiansOfWild) or share your commitment to protecting wildlife and wild spaces by posting and using #GuardiansOfWild.

## MEET THE GUARDIANS



Scan the QR code to find the schedule to witness fascinating animal feedings, talks, and enrichment activities!

GUARDIANS OF WILD STAFF



# ORCHID oasis

Saturday, February 15 to Sunday, March 16

Join the Zoo's Horticulture team in celebrating the annual bloom with hand-picked orchids in the newly-updated Greenhouse!

Available DAILY during regular Zoo hours FREE with Zoo Admission

## Support Your Toronto Zoo

APPLY TODAY'S ADMISSION TOWARDS YOUR Membership!\*

Memberships pay for themselves in as few as two visits.

Become a **GUARDIAN OF WILD** today and enjoy your Toronto Zoo year-round!

*\*Only admissions for registering members can be applied. Valid for two weeks from date of visit.*



# Wilding

Endangered Species Preservation Fund

Help Us Save Wildlife & Wild Spaces

Providing financial support to conservation projects in the wild furthering your Toronto Zoo's impact worldwide

To learn more about our impact or contribute to the fund, visit [wildlifeconservancy.ca](https://wildlifeconservancy.ca).



## HELP US MAKE YOUR NEXT VISIT BETTER!

When you leave today, fill out our post-visit guest survey to let us know how your visit was!



### Your Toronto Zoo Mission:

Connecting people, animals, and conservation science to fight extinction.



### Your Toronto Zoo Vision:

A world where wildlife and wild spaces thrive.

The Toronto Zoo acknowledges the land we are on is the traditional territory of many nations including the Mississaugas of the Credit, the Anishnabeg, the Chippewa, the Haudenosaunee and the Wendat peoples and is now home to many diverse First Nations, Inuit and Métis peoples. We also acknowledge that Toronto is covered by Treaty 13 with the Mississaugas of the Credit and the Williams Treaty signed with multiple Mississaugas and Chippewa bands.

Emergencies: 416-392-5902 General Enquiry: 416-392-5900 Email: [info@torontozoo.ca](mailto:info@torontozoo.ca)  
CONSUMER IMAGE POLICY AND GUEST AWARENESS

During your visit today you may be filmed, taped or photographed by or on behalf of the Toronto Zoo. Your admission to the Zoo serves as your permission to use, record, reproduce, broadcast, sell and distribute all for any purpose any photographs, video, digital, audio or other recordings of you that may be made at the Toronto Zoo during your visit. The commercial use of photographs, video and film images of the Toronto Zoo, its animal population, staff and volunteers, is strictly prohibited without the full written consent of the Toronto Zoo. This policy does not apply to any school or organized youth groups.

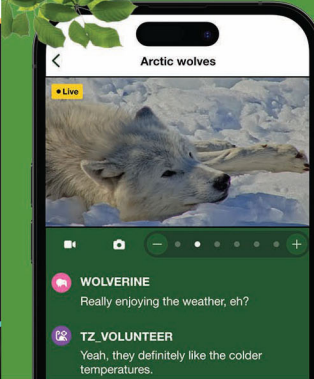

## Never miss a moment!

Try Toronto Zoo+ to view in real time and catch their highlights, updated daily. Powered by Zoolife.



Watch NOW!

[zoolife.tv/torontozoo](https://zoolife.tv/torontozoo)

# Jane's Endangered Animal Experience



# JANE

Visit this temporary exhibit in our Greenhouse & Animal Hospital!



Winter 2025

## ADVENTURES

- Conservation Carousel \$ Weekends
- Animal Hospital Daily
- Wild Encounters \$
- Ontario Bat Educational Exhibit
- Greenhouse Daily
- Tundra Air Ride \$ Closed for the Season
- Winter Zoomobile Station \$ Check website for operating information
- Winter Zoomobile Path
- Gorilla Ropes Course \$ Closed for the Season
- Splash Island Closed for the Season
- Face Painting Closed for the Season
- Wild Explorer - VR Theatre \$ Closed for the Season
- Kids Zoo Temporarily Closed

Hours of operation vary depending on season and weather conditions

## FOOD

### Tundra Trek

- Caribou Café & Grill - LLBO Holidays
- Tim Hortons Express Daily
- Pizza Pizza - LLBO Holidays

### Front Courtyard

- Peacock Café / Tim Hortons Closed
- Beavertails Weekends & Holidays

### Africa

- Africa Restaurant - LLBO Daily
- Pizza Pizza - LLBO Daily

Alcoholic beverages available

Hours of operation vary depending on season and weather conditions

## GIFT SHOPS

- Zootique Gift Shop

Please note that some animals may not be visible in colder weather.

To help plan your winter visit, use our interactive winter map at [torontozoo.com/wintermap](http://torontozoo.com/wintermap)



Please note that animals in the African Savanna may not be visible during the colder weather.

## PROGRAM & EVENT SITES

- Canopy Classroom (Indo-Malaya)
- Conservation Clubhouse (Discovery Zone)
- Learning & Engagement Auditorium (Welcome Area)
- Special Events Centre (Discovery Zone)
- Wildlife Marquee (Discovery Zone)

- Savanna Picnic Site
- Serengeti Bush Camp
- Simba Safari East Picnic Site
- Simba Safari West Picnic Site

- Defibrillator
- Emergency Intercom
- Drinking Fountain Seasonal
- First Aid Centre/Family Centre\*
- Gift Shop
- Information
- Lockers \$
- Wheelchairs
- Multi-faith Prayer and Spiritual Space Temporarily Closed
- Picnic Area
- Ticket Booth
- Wagons / Strollers \$
- Washrooms
- Water Filling Station Seasonal

\*The Centre is located between the African Rainforest Pavilion and Africa Restaurant. Lost children are brought to the Family Centre. The First Aid and Family Centre is available for baby changing and feeding (along with privacy for nursing mothers).

Download the Toronto Zoo experience app! Including an interactive map!

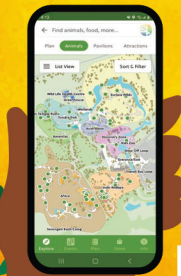

Download on the App Store  
GET IT ON Google Play

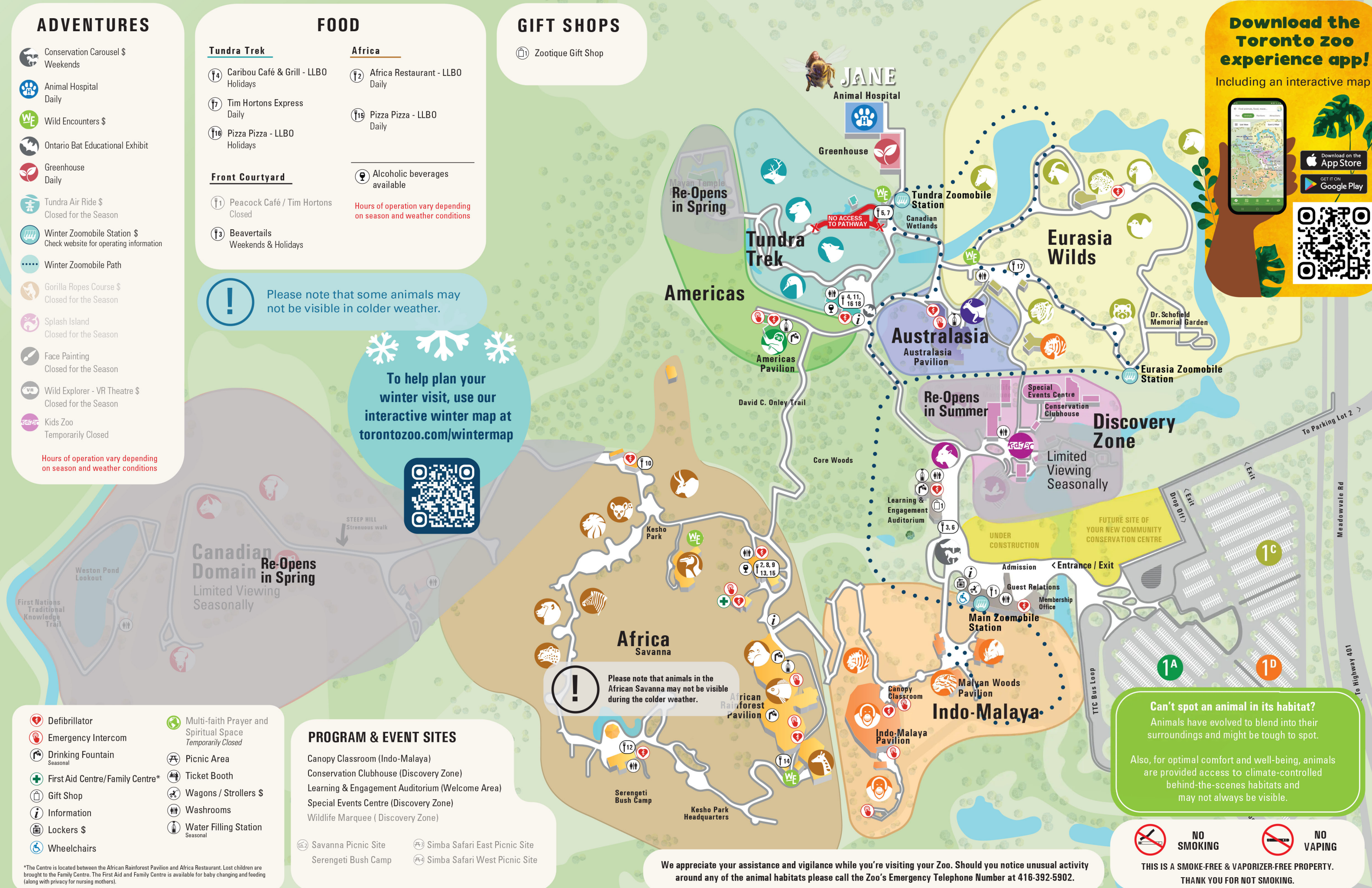

We appreciate your assistance and vigilance while you're visiting your Zoo. Should you notice unusual activity around any of the animal habitats please call the Zoo's Emergency Telephone Number at 416-392-5902.

Can't spot an animal in its habitat? Animals have evolved to blend into their surroundings and might be tough to spot. Also, for optimal comfort and well-being, animals are provided access to climate-controlled behind-the-scenes habitats and may not always be visible.

NO SMOKING NO VAPING  
THIS IS A SMOKE-FREE & VAPORIZER-FREE PROPERTY. THANK YOU FOR NOT SMOKING.